23 Mai
1840.

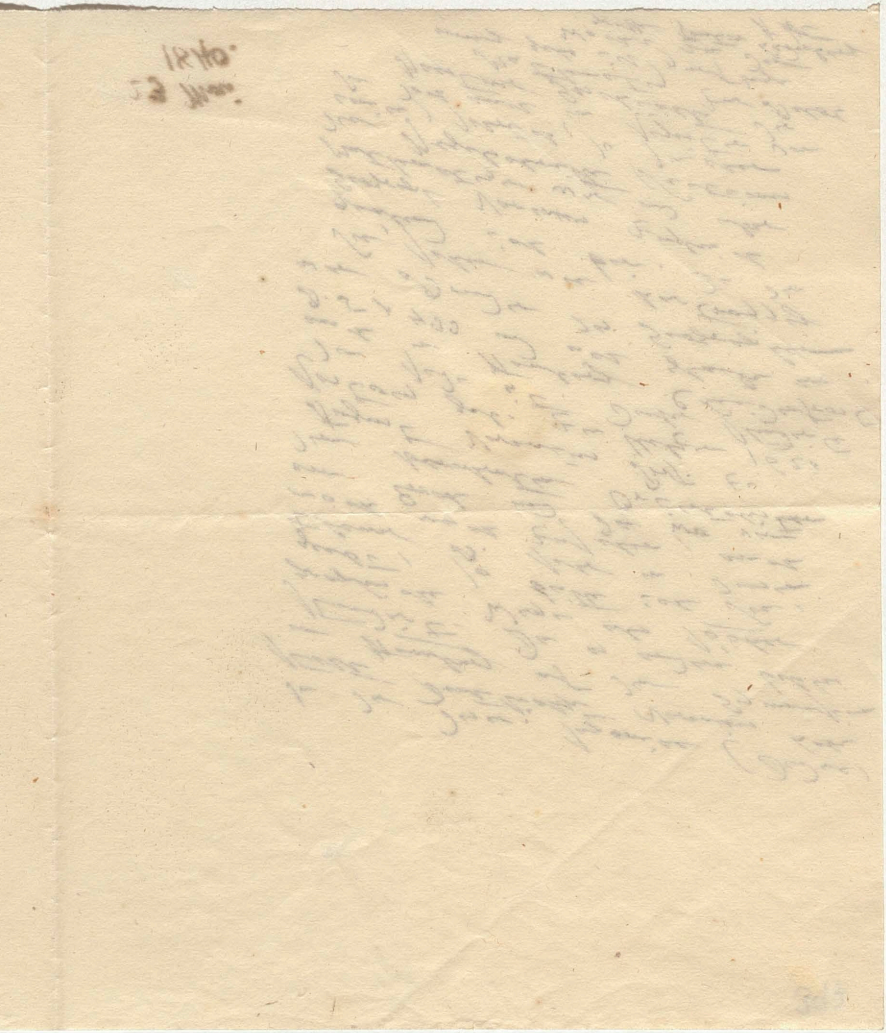

Sr Wolff

Hrn Doctor Buschmann

et 2 Cuvert